

SCHOOL DISTRICT OF CLAY COUNTY
FIELD TRIP REQUEST

1. School Requesting: FHHS

2. Transportation (Check One):
School Bus(s) _____ Private Vehicle(s) Commercial Carrier _____ Other _____
If Commercial Carrier or Other, please state type: _____

3. Trip(s) overnight: Yes No _____ Trip(s) out-of-state: Yes No _____

4. Dates of Field Trip*: 1/30/14 - 2/2/14 Destination*: Port Canaveral - Carnival Cruise
* For School Buses...if more than one bus is requested, reference bus request form.

5. Group Taking Trip: FHHS Hospitality/Tourism Class

6. If using private vehicles, list drivers you wish to designate as Agents of the Board and attach the necessary Agent of the Board form. will provide list pending approval of field trip by Board

7. Educational Value of Field Trip: Student will participate in educational opportunities provided by Carnival Cruise. Lines which includes completion of online curriculum as well as "behind the scenes" One adult is required for every 2 cabins.

8. Supporting SSS Benchmark(s) with Narrative(s): 2.26 - Identify sources of information concerning popular cruise destinations + itineraries. 2.27 Demonstration a functional understanding of a cruise ship including the deck plan, public spaces + stateroom.

9. Number of Students*: 18 Number of Chaperones*: 8

10. Cost Per Student: ~\$250 Budget Code or Source to be charged: none
(example: Internal Accounts, 5100-331, Athletic Departments)

11. Departure Time*: 10:00 am Returning Time*: 1:00 pm

All county policy and school directives have been reviewed and compliance has been established. This form should be submitted to the appropriate Instructional Division Director or Supervisor. If school buses are being used, the transportation request form should be attached. School bus requisition numbers for each request form are to be listed below.

Bus Requisition Number(s):

Jessie Blomett
Teacher, Team Leader, Department Head, Etc.
Thomas E. Pittman
Principal

District Office Approval

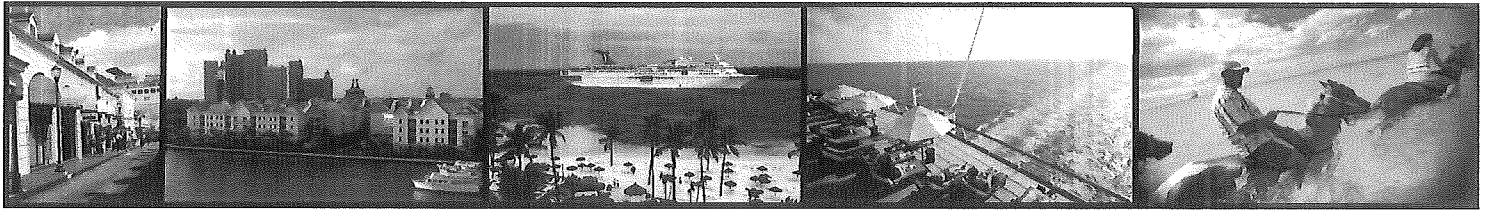

Don't Worry.....Be Happy.....

Carnival Sensation®

January 30 - February 2, 2014

Think of all the mundane stuff you pencil in on your daily calendar. It's time you pencil in something more fun, isn't it? Like "amazing vacation on board *CARNIVAL SENSATION*." Enjoy top deck delights like Carnival Water-Workssm water park, a resort-style pool and the Serenitysm adult only retreat. Join us as we sail from Port Canaveral, Fl to beautiful Nassau, Bahamas. Picture an idyllic place with stretches of perfect white sand beaches, gracefully swaying coconut palms offering oases of shade, and warm, crystal-clear waters revealing the secrets of incredible multi-colored marine life. See why Nassau is one of the most popular ports in the Caribbean as you spend the day shopping for duty-free gifts or touring in a glass-bottom boat. And maybe even have a close encounter with a dolphin. Whatever you do you'll leave this happy place in the Bahamas with lots of beautiful memories. Sounds like a pretty great reason to save the date, doesn't it?

Prices from:

\$245 pp interior

\$265 pp ocean view

CCL reserves the right to impose \$9 pp/per day fuel surcharge if price of sweet crude oil goes above \$70/barrel.

Rates are per person, based on double occupancy category 4B (interior) and category 6B (ocean view).

Government fees and taxes subject to increase. Restrictions apply. Ships Registry: Bahamas

Cancellation penalties apply after 12-2-13. Insurance is available & strongly recommended

Boarding will be denied unless valid proof of citizenship is available. Passports recommended.

INCLUDED:

- * 4day/3 night cruise *
- * Government fees & taxes *
- * Group Special Amenity *

*Bus transportation to port not included in cruise cost
Triple and Quad rates available upon request*

ITINERARY:

<u>DAY</u>	<u>PORT</u>	<u>ARRIVE</u>	<u>DEPART</u>
Thur	Port Canaveral, FL	—	4:00 PM
Fri	Nassau, Bahamas	12:00 PM	8:00 PM
Sat	"Fun Day at Sea"	—	—
Sun	Port Canaveral, FL	7:00 AM	

Payment Due Dates*:

\$100 pp by October 1, 2013

final payment December 1, 2013

**Payments may be made by check or credit card.*

For Reservations & Information Contact:

Cynthia Martin.....(305) 968-4611 cell or (904) 272-5929 home

Cynthia@abhtravel.com

Anywhere But Here Travel.
121 Saturn Lane E * Orange Park, FL 32073
(305) 968-4611
FL Seller of Travel - ST37644

